

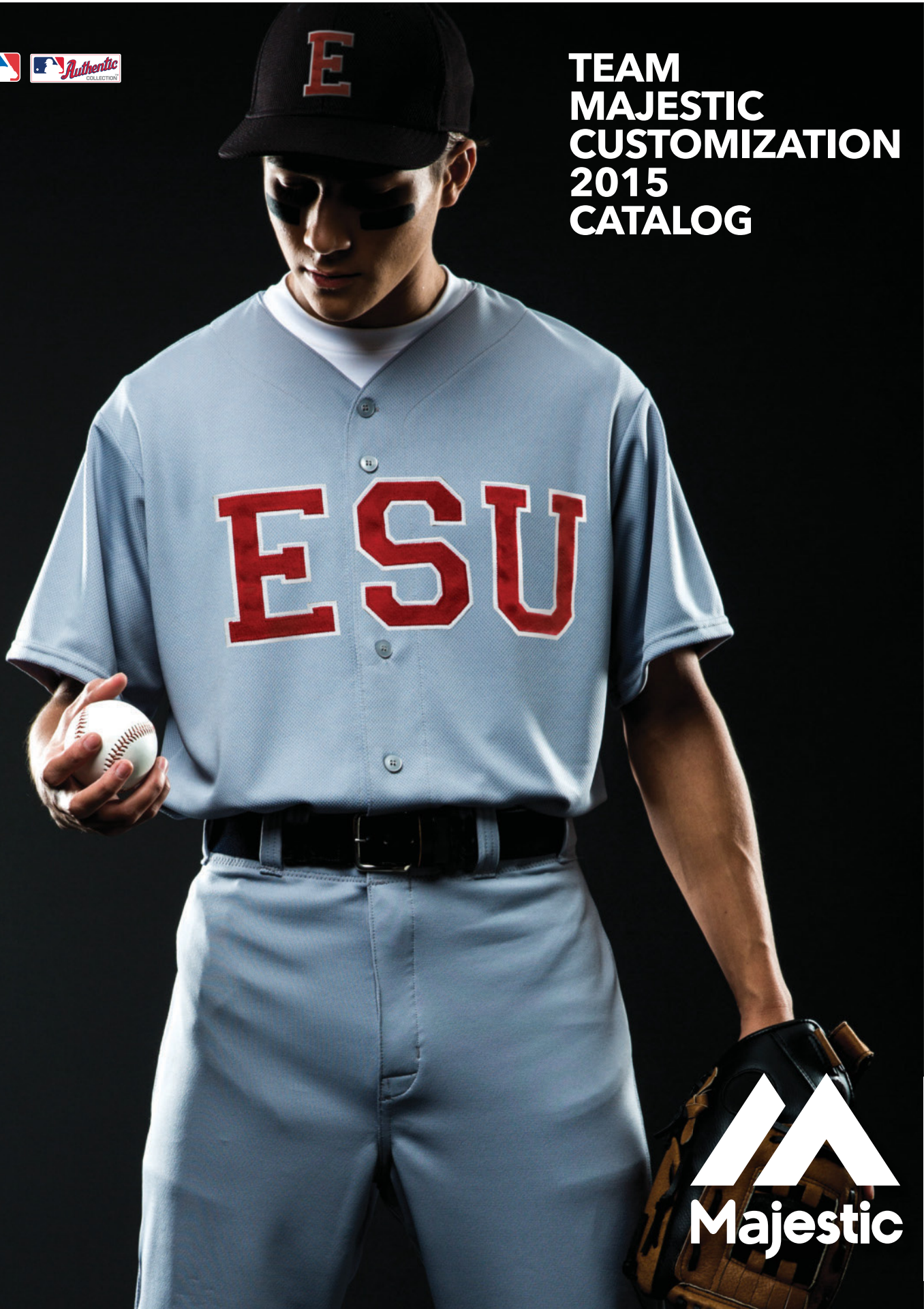

**TEAM
MAJESTIC
CUSTOMIZATION
2015
CATALOG**



CONTENTS

DECORATION EXAMPLES	04
CUSTOMIZABLE GARMENTS	06
BRAID SELECTION	10
FONT PACKAGES	14
TWILL OPTIONS	19
DECORATION LAYOUTS & THREAD COLORS	21
SALES REPRESENTATIVES	22
TERMS AND CONDITIONS	23

PHOTO CREDITS

MICHAEL NIELSEN

WARDROBE STYLIST

PAMELA JEAN

HAIR + MAKEUP

BRANDI TORT

Majestic® is proud to be the
chosen baseball uniform of the
East Stroudsburg University Warriors.



TEAM MAJESTIC CUSTOMIZATION DECORATION EXAMPLES



1. I380-M193-MLB-XXX
Pro Scarlet/Pro Navy



2. I380-M059-MLB-XXX
Pro Navy/Pro White



3. 6940-909G-MAJ-XXX
Cream/Pro Scarlet



4. 6840-967G-MAJ-XXX
Team Columbia



5. 6840-962G-MAJ-XXX
Team Orange



6. 6840-965G-MAJ-XXX
Team Gold



7. 6840-M099-MAJ-XXX
Pro White



8. 6840-M099-MAJ-XXX
Pro White



9. 6840-M017-MAJ-XXX
Pro Blue Gray



10. IA03-991G-MAJ-XXX
Team Bright Royal/Pro
Scarlet



11. IA03-998G-MAJ-XXX
Pro Black/Team Orange



12. IA03-M104-MAJ-XXX
Pro White/Pro Black



13. IA03-977G-MAJ-XMC
USMC Digi Camo



14. I383-M215-MAJ-XXX
Pro Royal/Pro White



15. I383-M025-MAJ-XXX
Pro Ath Dark Green/Pro
White



16. I383-M089-MAJ-XXX
Pro Scarlet/Pro White



17. I402-M281-MAJ-XXX
Pro Granite/Pro Black



18. I402-M069-MAJ-XXX
Pro Navy/Pro Scarlet



19. I402-902G-MAJ-XXX
Athletic Gold/Pro Black

TEAM MAJESTIC CUSTOMIZATION DECORATION EXAMPLES



20. 1260-1882-MAJ-XXX
Coastal Blue



21. 1260-127A-MAJ-XXX
Black



22. 1260-1746-MAJ-XXX
Deep Royal



23. 1786-212J-MLB-XXX
Team Black/Orange Glow



24. 1786-943J-MLB-XXX
Team Bright Royal/Team
White



25. 1786-211J-MLB-XXX
Team Black/Silver Glow



26. 1786-222J-MLB-XXX
Team Gold/Team Black



27. 1786-230J-MLB-XXX
Team Purple/Team White



28. 1329-993G-MAJ-XXX
Team Orange/Pro Granite



29. 1329-M119-MAJ-XXX
Pro Black/Pro Granite



30. 1329-996G-MAJ-XXX
Team Bright Royal/Pro
Granite



31. 1329-M191-MAJ-XXX
Pro Scarlet/Pro Granite



32. 1394-0826-MAJ-XXX
Maroon



33. 1394-974G-MAJ-XXX
Team Bright Royal



34. 1394-962G-MAJ-XXX
Team Orange



35. 1394-M087-MAJ-XXX
Pro Scarlet



36. 1A04-5402-MAJ-XXX
Black/Dark Orange



37. 1A04-2011-MAJ-XXX
Black/Yellow Gold



38. 1A04-1224-MAJ-XXX
Athletic Red/Black



39. 1A04-5187-MAJ-XXX
Granite/Black



CUSTOMIZABLE GARMENTS.

Select your garments (pages 7-9) to customize for your team or organization. Pay careful attention to the offered decoration types and placement for each item (pages 12-21). On those pages, you'll select the specific decoration needed for your item to make it your own. Pricing will be determined by the options selected, and will be calculated by your Dealer or Team Majestic Sales Professional.

CUSTOMIZABLE GARMENTS

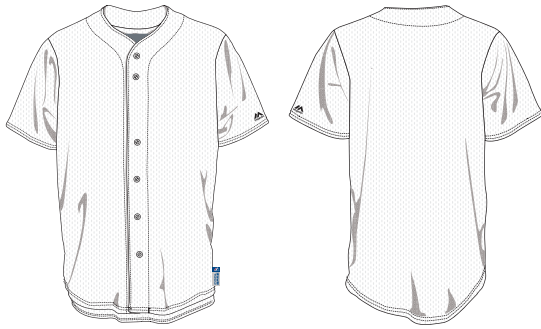
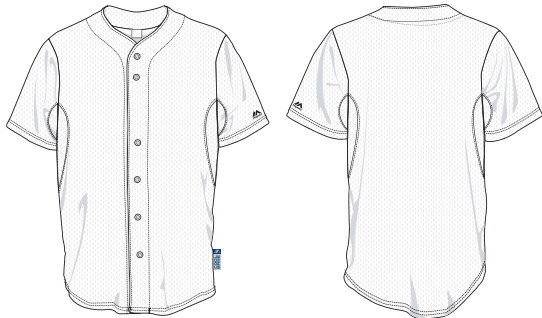
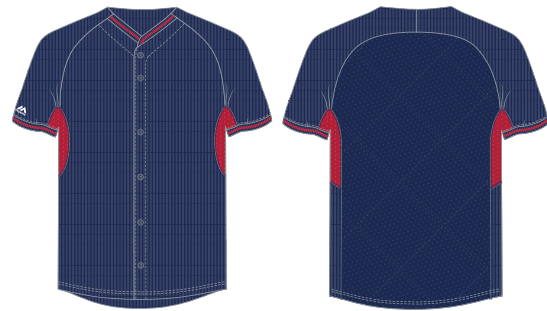
**6840 // 684Y COOL BASE® PRO STYLE GAME JERSEY****MSRP:** 6840 - \$45, 6840 Camo - \$50, 6840 MLB - \$68**MSRP:** 684Y - \$35, 684Y Camo - \$40, 684Y MLB - \$60**Braid:** Sleeve ends, Neckline, Neck & Front**Front Wordmark:** Sew down twill, Heat press vinyl**Back Number:** Sew down twill, Heat press vinyl**Back Name:** Sew down twill, Heat press vinyl**Back Nameplate:** For use with sew down twill**Sleeve Lockup or #:** Sew down twill, Heat press vinyl, Embroidery**Available with MLB team wordmark decoration on front.*****NOTE:** braid not available for "Neck & Front" location, if selecting MLB team wordmark option**6940 // 694Y COOL BASE HD™ JERSEY with BRAID****MSRP:** 6940-\$50**MSRP:** 694Y-\$40**Front Wordmark:** Sew down twill, Heat press vinyl**Back Number:** Sew down twill, Heat press vinyl**Back Name:** Sew down twill, Heat press vinyl**Sleeve Lockup or #:** Sew down twill, Heat press vinyl, Embroidery**6040 // 604Y COOL BASE HD™ JERSEY****MSRP:** 6040-\$45**MSRP:** 604Y-\$35**Braid:** Sleeve ends, Neckline, Neck & Front**Front Wordmark:** Sew down twill, Heat press vinyl**Back Number:** Sew down twill, Heat press vinyl**Back Name:** Sew down twill, Heat press vinyl**Sleeve Lockup or #:** Sew down twill, Heat press vinyl, Embroidery**1380 // 138Y AC COOL BASE® BP JERSEY****MSRP:** 1380-\$50, 1380 MLB - \$68**MSRP:** 138Y-\$42, 138Y MLB - \$60**Front Wordmark:** Sew down twill**Back Number:** Sew down twill, Heat press vinyl**Back Name:** Sew down twill, Heat press vinyl**Sleeve Lockup or #:** Sew down twill, Embroidery**Available with MLB team wordmark decoration on front.**

CUSTOMIZABLE GARMENTS

**IA03 // IY03 COOL BASE 2-BUTTON COLORBLOCKED JERSEY****MSRP:** IA03-\$40, IA03 CAMO-\$45**MSRP:** IY03-\$30, IY03 CAMO-\$35**Braid:** Sleeve ends**Front Wordmark:** Sew down twill, Heat press vinyl**Back Number:** Sew down twill, Heat press vinyl**Back Name:** Sew down twill, Heat press vinyl**Sleeve Lockup or #:** Sew down twill, Heat press vinyl, Embroidery**COOLBASE****I383 // IY83 PREMIER EAGLE 2-BUTTON COLORBLOCKED JERSEY****MSRP:** I383-\$35, I383 MLB-\$35**MSRP:** IY83-\$30, IY83 MLB-\$30**Front Wordmark:** Heat press vinyl**Back Number:** Heat press vinyl**Back Name:** Heat press vinyl**Sleeve Lockup or #:** Heat press vinyl

Available with MLB team wordmark decoration on front.

**I402 // I42Y PREMIER COLORBLOCKED CREWNECK JERSEY****MSRP:** I402-\$35**MSRP:** I42Y-\$30**Front Wordmark:** Heat press vinyl**Back Number:** Heat press vinyl**Back Name:** Heat press vinyl**Sleeve Lockup or #:** Heat press vinyl**COOLBASE****1260 // 126Y COOLBASE CREWNECK JERSEY****MSRP:** 1260 (blank) - \$27, 1260 (MLB) - \$32**MSRP:** 126Y (blank) - \$24, 126Y (MLB) - \$28**Front Wordmark:** Heat press vinyl**Back Number:** Heat press vinyl**Back Name:** Heat press vinyl**Sleeve Lockup or #:** Heat press vinyl

Available with MLB team wordmark decoration on front.

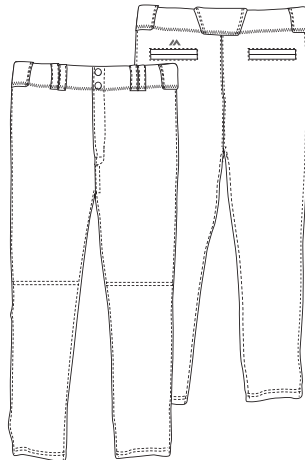
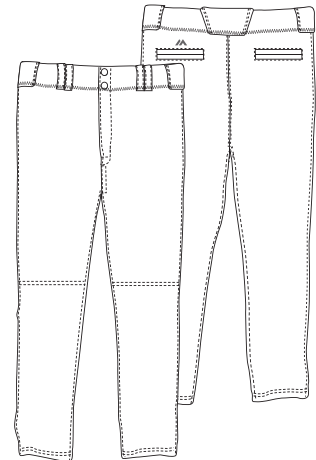
**8950 // 895Y COOL BASE HD™ PANTS****MSRP:** 8950-\$57**MSRP:** 895Y-\$45**3/8" Braid:** Side leg seam**3/16" Braid:** Side leg seam**G013 // GY13 CUSTOM HEMMED COOL BASE HD™ PANTS****MSRP:** G013-\$67**MSRP:** GY13-\$55**3/8" Braid:** Side leg seam**3/16" Braid:** Side leg seam**Custom Hem Inseam:** Adult 24-37"**Custom Hem Inseam:** Youth 23-32"

CUSTOMIZABLE GARMENTS

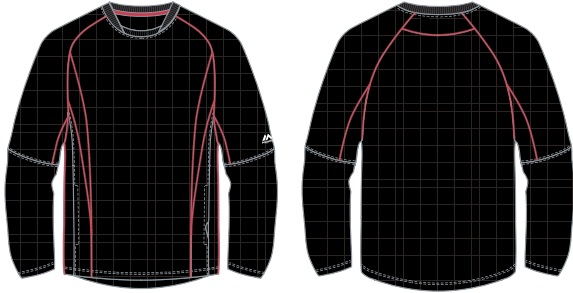
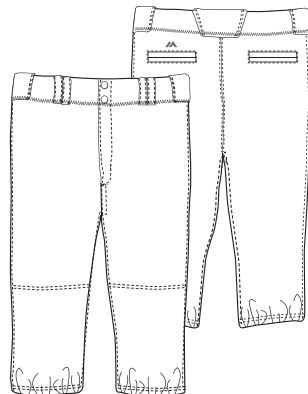
**I786 // IY60 ON-FIELD PRACTICE PULLOVER****MSRP:** I786-\$60**MSRP:** IY60-\$50**Front Wordmark:** Twill, Vinyl, Left chest or neck embroidery**Back Logo / Mark / #:** Twill, Vinyl, Embroidery**I329 // I32Y PREMIER HOMEPLATE HOODED TECH FLEECE****MSRP:** I329-\$50**MSRP:** I32Y-\$40**Front Wordmark:** Full or Left Chest Twill or Vinyl, or neck embroidery**Back Number:** Twill, Vinyl**Back Name:** Twill, Vinyl**Sleeve Lockup or #:** Twill, Vinyl, Embroidery**I394 // I39Y PREMIER HOMEPLATE TECH FLEECE****MSRP:** I394-\$40**MSRP:** I39Y-\$35**Front Wordmark:** Full or Left Chest Twill or Vinyl, or neck embroidery**Back Number:** Twill, Vinyl**Back Name:** Twill, Vinyl**Sleeve Lockup or #:** Twill, Vinyl, Embroidery**IA04 COACHES POLO****MSRP:** \$45**Front Wordmark:** Left chest embroidery**Sleeve Lockup or #:** Embroidery**COOLBASE****8960 // 896Y COOL BASE HD™
THROWBACK PANTS****MSRP:** 8960-\$50**MSRP:** 896Y-\$40**3/8" Braid:** Side leg seam**3/16" Braid:** Side leg seam

Decoration options will be shown on the following pages. Garment decoration placement is noted with each garment on the prior pages.

Also note, those garments that have an MLB logo next to them are available with MLB team marks. MSRP shown with each item is that item's MSRP prior to addition of decoration.

Decoration charges are additional, and will be calculated upon selection of decoration types.





our **CUSTOMIZED DECORATION OPTIONS.**

Every team is unique, and every uniform should be too. Every team wants to look good on the field, because when you look good, you feel good, and when you feel good, you play good.

The next few pages will allow you to create your custom look and feel. You'll choose from various colors of braid to make your uniform pop. You'll select from different fonts to design the front of the jersey to show your team's name or nickname, as well as the back name and numbers.

You'll also design your fleece and outerwear, and your coaches polos as well, customized for your team or organization.

SELECT YOUR STYLE AND LOCATIONS**START HERE**

If you've selected a jersey or pants that can get custom braid, you'll start here.

Choose your jersey, pants, the braid location and colors that you want to accent.

You'll then move on to your front and back decoration on subsequent pages.
The available braid locations are highlighted in green on each silhouette below.

*Please note, for styles 6840/684Y, as well as 6040/604Y, you can combine "Sleeve Ends" along with either "Neckline" or "Neck & Front" locations.

**You cannot combine "Neckline" with "Neck and Front".

If you've selected an item that does not get custom braid, please proceed to the pages that allow you to select the decoration specific to your item.

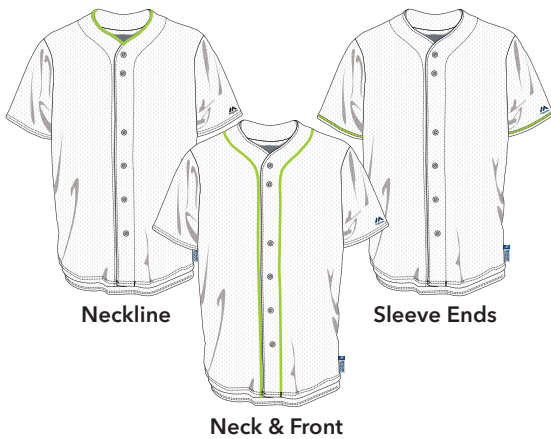
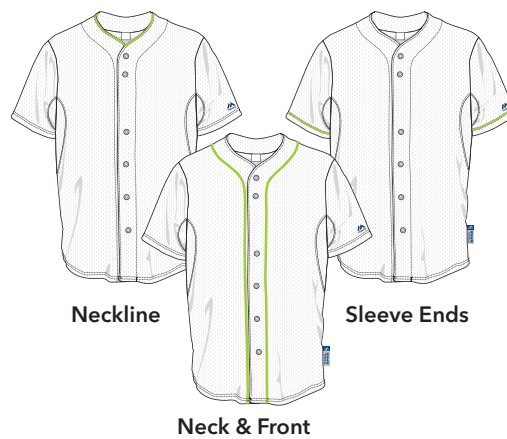
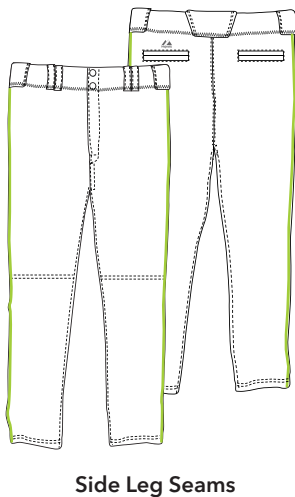
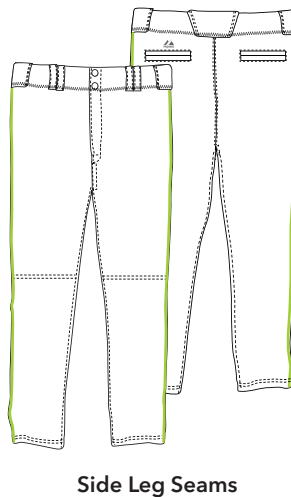
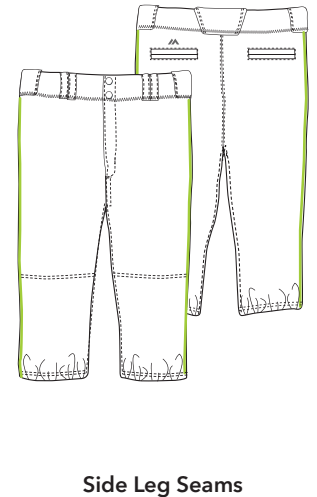
6840 // 684Y**6040 // 604Y****IA03 // IY03****8950 // 895Y****G013 // GY13****8960 // 896Y**

SELECT YOUR BRAID

3/8" SOLID BRAID



NEON GREEN: T1565



FLUORESECENT PINK: T1566



FLUORESECENT YELLOW: T1564



GRAPHITE: T1819



WHITE: T1554



BLACK: T1820



BROWN: T1563



KELLY GREEN: T1557



ROYAL: T1116



NAVY: T1799



PURPLE: T1562



MAROON: T1559



CARDINAL: T1558



SCARLET: T1115



MEDIUM ORANGE: T1556



LIGHT GOLD: T1555

3/8" DOUBLE BRAID



BLACK/WHITE: T1431



ROYAL/WHITE: T0071



COLUMBIA/BLACK: T2060



GOLD/BLACK: T2045



WHITE/BLACK: T0070



SCARLET/GOLD: T1432



SCARLET/NAVY: T1358



WHITE/COLUMBIA: T0911

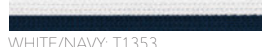

WHITE/NAVY: T1353



WHITE/SCARLET: T1720

3/8" TRIPLE BRAID



BLACK/ORANGE/BLACK: T0067



BLACK/SCARLET/BLACK: T0069



BLACK/VEGAS GOLD/BLACK: T0326



BLACK/WHITE/BLACK: T0068

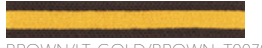

BROWN/LT. GOLD/BROWN: T0079



DK. GREEN/WHITE/DK. GREEN: T1568



GOLD/BLACK/GOLD: T0325



KELLY/WHITE/KELLY: T1567



LT. GOLD/DK. GREEN/LT. GOLD: T0075



MET. GOLD/BLACK/MET. GOLD: T0501



NAVY/GOLD/NAVY: T1570



NAVY/GRAY/NAVY: T0078



NAVY/WHITE/NAVY: T0082



NAVY/WHITE/SCARLET: T1722



NAVY/WHITE/SILVER GRAY: T0320



ORANGE/BLACK/ORANGE: T0321



ROYAL/ORANGE/ROYAL: T1801



ROYAL/SCARLET/ROYAL: T1330



ROYAL/WHITE/ROYAL: T1569



ROYAL/WHITE/SCARLET: T0072



SCARLET/BLACK/SCARLET: T1941



SCARLET/GOLD/NAVY: T2059



SCARLET/NAVY/SCARLET: T0323



SCARLET/ROYAL/GOLD: T0074



WHITE/BLACK/WHITE: T0521



WHITE/KELLY/WHITE: T0502



WHITE/NAVY/KHAKI: T0080



WHITE/PURPLE/WHITE: T0327

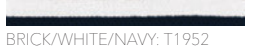

BRICK/WHITE/NAVY: T1952



ORANGE/TAN/BLACK: T0083



WHITE/SCARLET/WHITE: T0452



SCARLET/WHITE/SCARLET: T0073



KHAKI/WHITE/NAVY: T0081

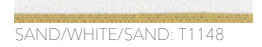

SAND/WHITE/SAND: T1148



CARDINAL/WHITE/CARDINAL: T1085



NAVY/SCARLET/NAVY: T0322

3/16" SOLID BRAID



METALLIC GOLD: T0113



METALLIC SILVER: T0086



GREY: T0085



WHITE: T0088



BLACK: T0087



BROWN: T0092



DARK GREEN: T0094



KELLY GREEN: T0093



MARINER GREEN: T0095



AQUA: T0101



COLUMBIA: T0100



RETAIL ROYAL: T0001



NAVY: T0002



PURPLE: T0105



MAROON: T0111



CARDINAL: T0107



SCARLET: T0106



BRIGHT ORANGE: T0115



GOLD: T0112





our **FONT PACKAGES.**

Choosing the right font makes or breaks the entire uniform. We provide you font options that are professional, and synonymous with baseball. Whether you want a traditional look, or something fresh and new, we've got a combination that will make your team look good!

TEAM MAJESTIC FONTS AND FONT LAYOUTS

LEVEL 1 FONT NAME	FONT LAYOUTS					
	STRAIGHT	ARCH	VERTICAL ARCH	BRIDGE	LEFT CHEST	BACK
MAJESTIC BLOCK	MAJESTIC	MAJESTIC	MAJESTIC	MAJESTIC	Lv	PLAYER 14
MACHINE BLOCK	MAJESTIC	MAJESTIC	MAJESTIC	MAJESTIC	Lv	PLAYER 14
FULL BLOCK	MAJESTIC	MAJESTIC	MAJESTIC	MAJESTIC	Lv	PLAYER 14
THE EDGE	MAJESTIC	N/A	N/A	N/A	Lv	PLAYER 14
CITY	MAJESTIC	MAJESTIC	MAJESTIC	MAJESTIC	Lv	PLAYER 14
NEW ATHLETIC	MAJESTIC	MAJESTIC	MAJESTIC	MAJESTIC	Lv	PLAYER 14
ATHLETIC SLANT	MAJESTIC	N/A	N/A	N/A	Lv	PLAYER 14
THE CURVE	N/A	N/A	N/A	N/A	N/A	PLAYER 14
LEVEL 2						
TIFFANY	MAJESTIC	MAJESTIC	MAJESTIC	MAJESTIC	Lv	PLAYER 14
ATHLETIC STEEL	MAJESTIC	MAJESTIC	MAJESTIC	MAJESTIC	Lv	PLAYER 14
TEAM PRIDE	MAJESTIC	MAJESTIC	MAJESTIC	MAJESTIC	Lv	PLAYER 14
<i>Traditional Script</i>	<i>Majestic</i>	ANGLED SCRIPT W/ TAIL <i>Majestic</i>	STRAIGHT SCRIPT W/ TAIL <i>Majestic</i>	N/A	<i>Lv</i>	N/A
<i>Modern Script</i>	<i>Majestic</i>	ANGLED SCRIPT W/ TAIL <i>Majestic</i>	STRAIGHT SCRIPT W/ TAIL <i>Majestic</i>	N/A	<i>Lv</i>	N/A
<i>Cyclone</i>	<i>Majestic</i>	N/A	N/A	N/A	<i>Lv</i>	14

TEAM MAJESTIC FONT PACKAGES

LEVEL 1

FONT NAME

FONT NAME

MAJESTIC BLOCK

STRAIGHT MAJESTIC ARCH MAJESTIC VERTICAL ARCH MAJESTIC BRIDGE MAJESTIC LEFT CHEST LV

ABCDEFGHIJKLM
 NOPQRSTUVWXYZ
 1234567890

FULL BLOCK

STRAIGHT MAJESTIC ARCH MAJESTIC VERTICAL ARCH MAJESTIC BRIDGE MAJESTIC LEFT CHEST LV

ABCDEFGHIJKLM
 NOPQRSTUVWXYZ
 1234567890

CITY

STRAIGHT MAJESTIC ARCH MAJESTIC VERTICAL ARCH MAJESTIC BRIDGE MAJESTIC LEFT CHEST LV

ABCDEFGHIJKLM
 NOPQRSTUVWXYZ
 1234567890

ATHLETIC SLANT

STRAIGHT MAJESTIC LEFT CHEST LV

ABCDEFGHIJKLM
 NOPQRSTUVWXYZ
 1234567890

MACHINE BLOCK

STRAIGHT MAJESTIC ARCH MAJESTIC VERTICAL ARCH MAJESTIC BRIDGE MAJESTIC LEFT CHEST LV

ABCDEFGHIJKLM
 NOPQRSTUVWXYZ
 1234567890

THE EDGE

STRAIGHT MAJESTIC LEFT CHEST LV

ABCDEFGHIJKLM
 NOPQRSTUVWXYZ
 1234567890

NEW ATHLETIC

STRAIGHT MAJESTIC ARCH MAJESTIC VERTICAL ARCH MAJESTIC BRIDGE MAJESTIC LEFT CHEST LV

ABCDEFGHIJKLMN
 NOPQRSTUVWXYZ
 1234567890

THE CURVE

12345
 67890

LEVEL 2

FONT NAME

FONT NAME

TIFFANY

STRAIGHT ARCH VERTICAL ARCH BRIDGE LEFT CHEST
 MAJESTIC MAJESTIC MAJESTIC MAJESTIC Lv

ABCDEFGHIJKLM
 NOPQRSTUVWXYZ
 1234567890

ATHLETIC STEEL

STRAIGHT ARCH VERTICAL ARCH BRIDGE LEFT CHEST
 MAJESTIC MAJESTIC MAJESTIC MAJESTIC Lv

ABCDEFGHIJKLM
 NOPQRSTUVWXYZ
 1234567890

TEAM PRIDE

STRAIGHT ARCH VERTICAL ARCH BRIDGE LEFT CHEST
 MAJESTIC MAJESTIC MAJESTIC MAJESTIC Lv

ABCDEFGHIJKLM
 NOPQRSTUVWXYZ
 1234567890

Traditional Script

STRAIGHT ANGLED SCRIPT W/ TAL STRAIGHT SCRIPT W/ TAL LEFT CHEST
 Majestic Majestic Majestic Lv

ABCDEFGHIJKLM
 NOPQRSTUVWXYZ
 abcdefghijklm
 nopqrstuvwxyz

Modern Script

STRAIGHT ANGLED SCRIPT W/ TAL STRAIGHT SCRIPT W/ TAL LEFT CHEST
 Majestic Majestic Majestic Lv

ABCDEFGHIJKLM
 NOPQRSTUVWXYZ
 abcdefghijklm
 nopqrstuvwxyz

Cyclone

STRAIGHT LEFT CHEST
 Majestic Majestic Lv

ABCDEFGHIJKLM
 NOPQRSTUVWXYZ
 abcdefghijklm
 nopqrstuvwxyz

TEAM MAJESTIC DECORATION LAYERS









TWILL DECORATION LAYERS

 WHITE: PP025 // PH021	 BLACK: PP002 // PH002	 CARDINAL: PP003 // PH003	 COLUMBIA: PP152 // PH052
 VEGAS GOLD: PP151 // PH034	 FIRE RED: PP092 // PH092	 GOLD DUST: PP137 // PH137	 LT GRAPHITE: PP150 // PH013
 USMC DIGI CAMO: PP134 // PH134	 KING GRAY: PP053 // PH011	 LIME GREEN: N/A // PH141	 LT GOLD: PP011 // PH014
 TEAK: PP052 // PH079	 OAKLAND GOLD: PP017 // PH028	 MET. GOLD: PP026 // PH038	 MET. SILVER: PP027 // PH037
 ROYAL: PP021 // PH018	 PURPLE: PP020 // PH017	 PROCESS BLUE: PP099 // PH099	 MARLIN BLUE: PP012 // PH033
 SCARLET: PP022 // PH019	 NEON YELLOW: N/A // PH144	 NAVY: PP015 // PH015	 KELLY GREEN: PP047 // PH010
 DARK GREEN: PP056 // PH007	 DARK BROWN: PP007 // PH009	 MARINER GREEN: PP008 // PH023	 MAROON: PP095 // PH095
 METRO ORANGE: PP013 // PH025	 GREEK PINK: N/A // PH140	 NUGGET GOLD: PP149 // PH026	

TWILL LAYER POSITIONING

COLOR: TOP LAYER // BOTTOM LAYER

STOCK VINYL DECORATION LAYERS

 SCARLET: T0462	 CARDINAL: T0470	 GOLD: T0468
 ORANGE: T0460	 ROYAL: T0467	 NAVY: T0463
 BLACK: T0464	 WHITE: T2185	 DARK GREEN: T1571

MULTI-COLOR VINYL: T2216 // T1827

***Please note, any of the colors shown for vinyl can be combined to be executed as multi color decoration.**

CUSTOMIZED DECORATION OPTIONS



our **STYLES,**
YOUR WAY.

On the following page, you'll find layouts of embroidery, vinyl print, or twill options for your polos, fleece and even jerseys or spiritwear. With multiple layout versions, and using our full font package, there are thousands of combinations to choose from to make your items your own.

CUSTOMIZED DECORATION OPTIONS

OPTION 1

OPTION 2

A) LOGO OR NUMBER LOCKUP



B) LOGO WITH STRAIGHT TYPE



C) ARCHED TEAM NAME WITH STRAIGHT TYPE



D) STRAIGHT TYPE WITH LOGO/NUMBER



E) ARCHED NAME WITH LOGO/NUMBER



F) ARCHED TEAM NAME WITH LOGO/NUMBER, STRAIGHT TYPE



PANTONE® THREAD COLORS

METALLIC GOLD: 127C	METALLIC SILVER: COOL GRAY 3	GRAPHITE: COOL GRAY 11	KING GRAY: COOL GRAY 9	LIME GREEN: 361C
WHITE: 9061C	BLACK: BLACK 6	DARK BROWN: 439C	TEAK: 440C	NEON YELLOW: YELLOW 2X
NUGGET GOLD: 1255C	VEGAS GOLD: 124C	GOLD DUST: 141C	OAKLAND GOLD: 1235C	
LIGHT GOLD: 122C	METRO ORANGE: 1655C	FIRE RED: 172C	MARINER GREEN: 329C	
MARINER BLUE: 326C	DARK GREEN: 357C	KELLY: 348C	PURPLE: 274C	
NAVY: 289C	PROCESS BLUE: 2925C	ROYAL: 2748C	COLUMBIA BLUE: 284C	
SCARLET: 492C	MAROON: 5185C	CARDINAL: 195C	GREEK PINK: 215C	

TEAM MAJESTIC SALES REPRESENTATIVES

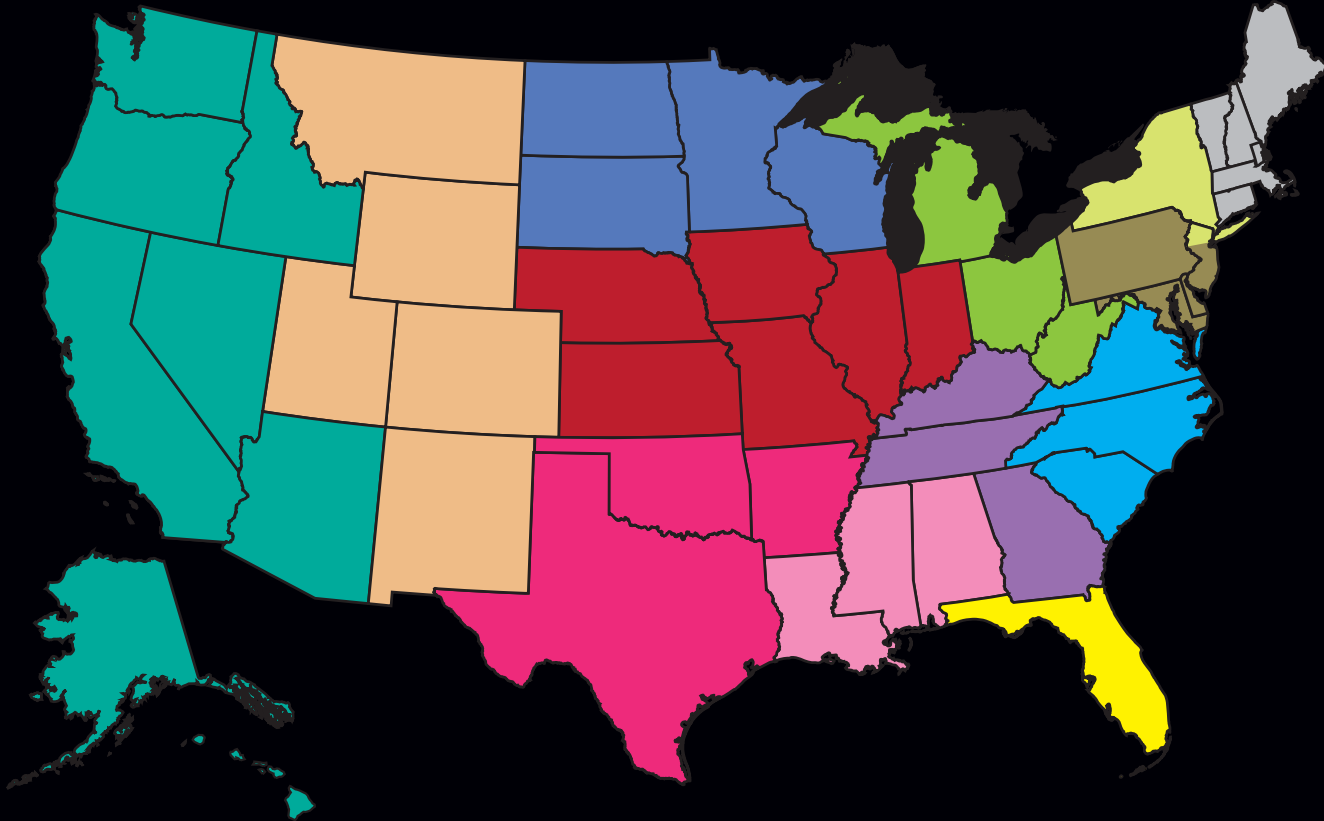
**Steve Boyer**

Phone: 949-769-6549
 Cell: 949-636-0729
 steveboyer@13westllc.com
 Territory: Southern, Central
 Coastal CA & Hawaii, WA,
 OR, ID, AK

Bob Mayer

Phone: 650-692-5167
 Cell: 650-544-4164
 rmayerca@earthlink.net
 Territory: Central & Northern CA
 & NV

Steve Weckerle

Cell: 949-275-0727
 weckerles@gmail.com
 Territory: San Diego, San
 Bernardino & Riverside Co. in
 CA, Southern NV, AZ

Dalton Susselman

Phone: 310-486-0419
 dalton365@outlook.com
 Territory: Los Angeles, CA

Zack Boyer

Phone: 949-502-8839
 Cell: 949-636-2323
 zackboyer@13west.com
 Territory: Orange County, CA

Jerry Collins

Cell: 828-244-7118
 jerry@eastmansales.com
 Territory: CO, UT, NM,
 WY, MT

Tom Theis

Phone: 952-431-2177
 Cell: 612-867-3845
 tomtheis@frontiernet.net
 Territory: SD, ND, MN, WI

Chris Holland

Cell: 817-797-7277
 christopherholland@att.net
 Territory: AR, OK & TX

Ryan Manley

Phone: 205-613-4375
 ryan_manley@yahoo.com
 Territory: AL, MS, & LA

Matt Christensen

Phone: 402-932-7948
 Cell: 402-943-8158
 matt_christensen@vfc.com
 Territory: IN, IL, MO, IA,
 NE, KS

Trent DeMore

Cell: 706-499-1035
 trentd@applebank.net
 Territory: KY, TN, GA

Bubba Withington

Phone: 404-888-0933
 Cell: 404-680-4621
 hmwithington@
 mindspring.com
 Territory: GA

Brian Metzdorf

Phone: 770-881-7762
 Cell: 770-375-6790
 Brian@HMWwithington.com
 Territory: GA

David Worst

Cell: 616-437-1106
 davew@dg2tlrsales.com
 Territory: MI & OH

Brian Makela

Cell: 513-378-6050
 brianm@dg2tlrsales.com
 Territory: OH & W. VA,
 Western PA

Larry Poole

Phone: 864-299-6550
 Cell: 864-630-6437
 brandpoole@aol.com
 Territory: SC, NC, VA, DC

Jim Lewis

Cell: 904-524-0171
 jimlewis161c@yahoo.com
 Territory: FL

David Gordon

Phone: 540-955-1996
 Cell: 540-729-3222
 david@dg2tlrsales.com
 Territory: DC Metro, MD,
 DE, PA

Christian Raniszewski

Phone: 540-955-1996
 Cell: 610-248-4432
 christian@dg2tlrsales.com
 Territory: NY/ NY Metro, Long
 Island, NJ

Bill McGovern

Phone: 508-943-6564
 Cell: 508-341-0090
 Tinman818@charter.net
 Territory: ME, VT, NH, MA,
 RI, CT

CANADA**Gary Andersen**

Phone: 888-594-9832
 gary_andersen@vfc.com
 Territory: GTA, Maritimes

Mike Stanford

Phone: 403-720-2345
 Cell: 403-803-3093
 mikest@telus.net
 Territory: BC, Alberta,
 Saskatchewan, Manitoba

Jay Hildebrand

Phone: 905-858-1311
 Cell: 416-399-2050
 jhildebrand@rogers.com
 Territory: Ontario (SW Ontario
 & GTA), Quebec



TERMS AND CONDITIONS

All Majestic garments have washing instructions printed on the label. Generally, these garments are required to be washed by hand or in a washer on a gentle setting. COLD water should be used and the temperature should never exceed 90 degrees Fahrenheit. A mild soap should be used and NO BLEACH or CHLORINATED SOLVENTS should be used. The garment should be rinsed thoroughly in COLD clear water and should be line dried and not placed in a dryer.

All prices charged for goods shipped will be those prices in effect at the time of shipment. If prices change, we will request that a order change or a new purchase order be submitted for remaining open orders. All prices, colors, logos and styles featured in this catalog are subject to change at any time.

All discount programs are based on a timely receipt of payment. If any payment is received after the specified due date or level qualifications are not met, the discounts will not be allowed and the customer will be charged back for all merchandise shipped at the regular non/discounted price

Majestic ships all orders "FOB" Majestic shipping locations. Shipments will generally ship via UPS or FedEx. If a shipment is refused, the customer will be responsible for all Freight charges. Redelivery of refused shipments and all future shipments will require prepaid certified funds. All shipments are subject to normal shipping and handling fees.

This catalog is intended for trade purposes only. Some of the artwork reflected in this catalog may vary to conform to licensing approval requirements. Some artwork may be rejected entirely. Substitutions may be made at the discretion of Majestic Athletic, a division of VF Licensed Sports Group. Fabric is subject to change based on final vendor/country of origin. Country of origin: Imported

The Major League Baseball trademarks and copyrights and the trademarks and copyrights of its member clubs are used with permission of Major League Baseball Properties, Inc. Players Choice is a registered trademark of the Major League Baseball Players Association. Official Licensee of Major League Baseball Players Association.

Intellectual properties of Major League Baseball and all MLB affiliated entities' trade dress and copyrights, including word marks, logos, uniform designs, mascots, images, colors, and color combinations, characters, symbols, designs, likenesses, and visual representations are used with permission

Majestic is a brand and registered trademark of VF Licensed Sports Group and Imagewear Apparel Corp., respectively. www.majesticathletic.com/privacy-legal/ Majestic Athletic, ©2015 VF Imagewear, Inc., all rights reserved. VF Licensed Sports Group, a division of VF Imagewear, Inc.

MAJESTICATHLETIC.COM



www.facebook.com/majesticathletic
www.facebook.com/MajesticElite



@MajesticOnField
@TeamMajestic



www.instagram.com/majesticathletic



<http://www.youtube.com/user/MajesticOnField>



<http://www.pinterest.com/MajesticOnField>



TEAM MAJESTIC CUSTOMIZATION CATALOG
©2015

2320 Newlins Mill Road, Easton, PA 18045

4408 West Linebaugh Avenue, Tampa, FL 33624

Customer Service: 800-955-8555